

EAGLE'S VIEW



[watch video](#)

TALA

Tala village is located 7 kilometers north of the center of Paphos Town. It's surrounded by a beautiful natural area and offers amazing views of the sea.

Tala village shares its borders with five other communities: Emba, Kissonerga, Tremithousa, Tsada, and Koili. It is only a 10-minute drive away from Coral Bay Beach, and close to Paphos International Airport, about a 20-minute drive.

Tala is divided into four main areas: Stefani Area, Lofos Area, Kamares Area, and Melissovous Area. Tala is known for being one of the nicest and well-kept communities in Paphos. It has a charming character.

The main types of properties you'll find in Tala are detached houses or villas. There are also some apartment complexes in the central and lower part of the village.





LAST UNIT VILLA NUMBER 6

EAGLE'S VIEW

A prestigious and elite development consisting of just six, 2-story villas, offering panoramic sea views of Pafos and Peyia Bay.

The development is located in one of the most sought after locations in Pafos, Tala. The properties consist of spacious interior areas and are designed to maximise the breath-taking sea and mountain views surrounding the project from all internal areas.

There are options for 3 and 4 bedroom villas, designed using modern architectural lines, while using locally sourced materials to blend in with the natural environment.

Located just 9 minutes from Pafos center, Tala golf course and the beach and just 4 minutes to the village center, Eagle's View this is the ideal location for investment or to live permanently.

MASTER PLAN



MASTER PLAN

Villa No 6

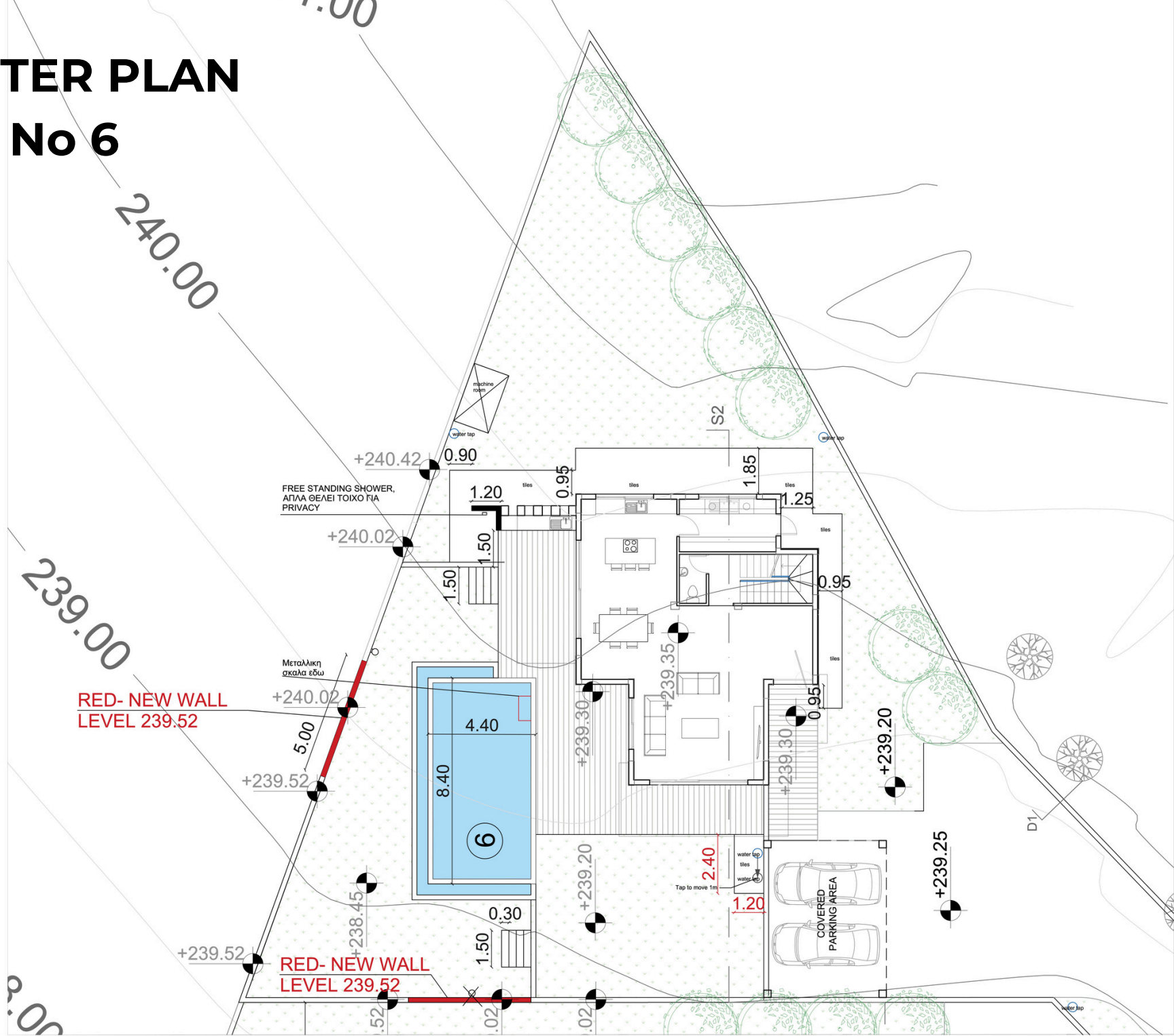

FLOOR PLAN

Villa No 6

HOUSE 6_0.00 = +239.35

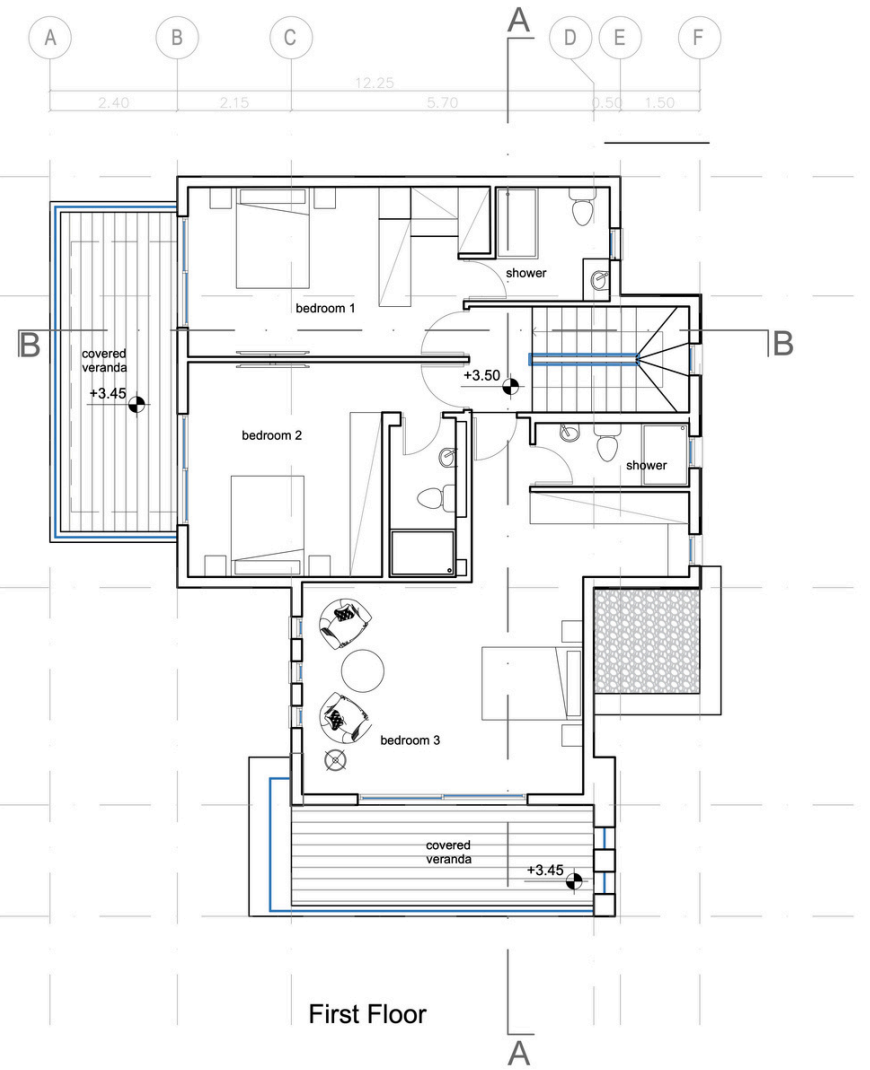
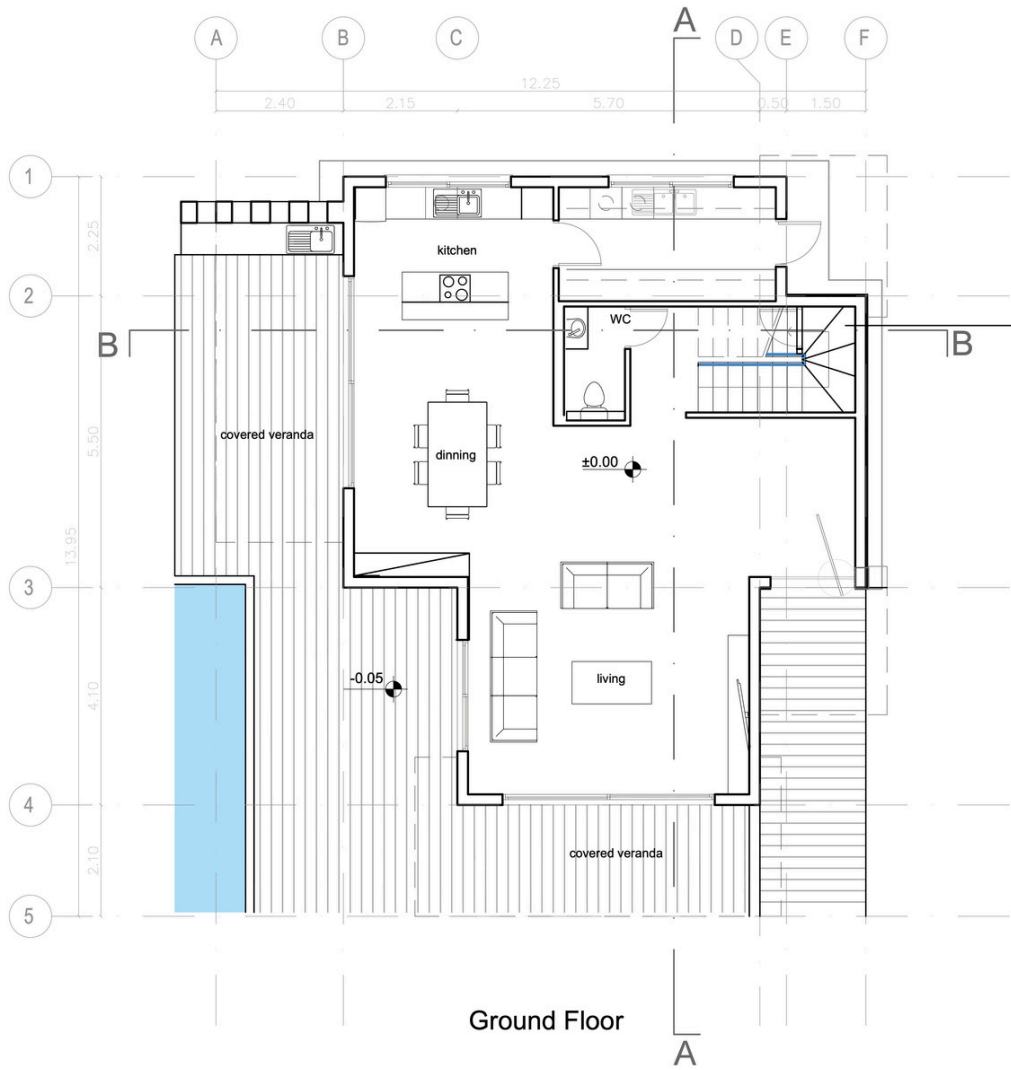

FLOOR PLAN

Villa No 6

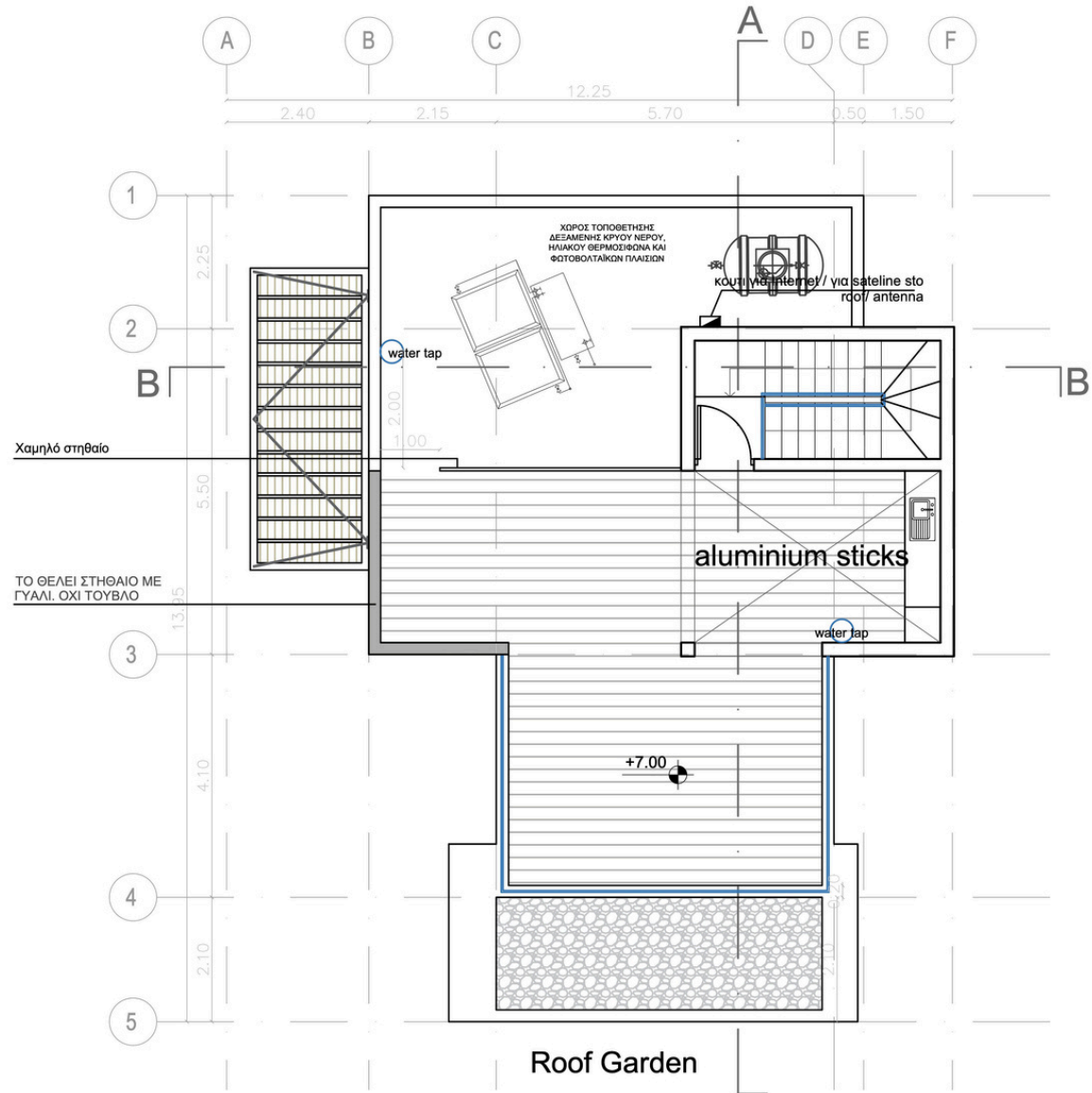

Finished House

SAME DESIGN



Finished House
SAME DESIGN



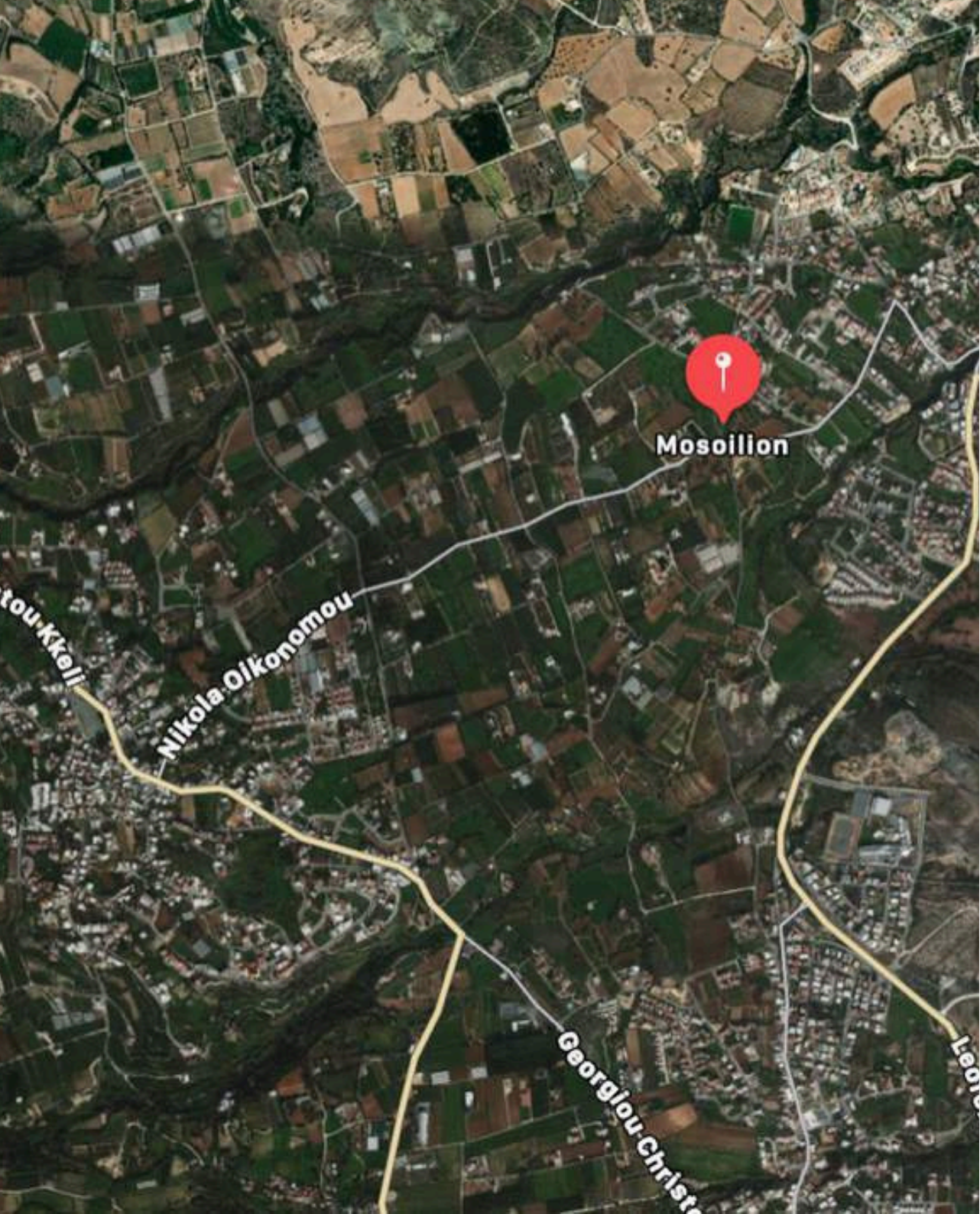

LOCATION



CITY CENTER 1KM



BEACH 5KM



AIRPORT 15KM



RESTAURANT 2KM



SUPERMARKET 5KM



SCHOOL 7KM

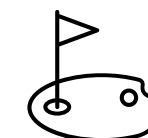

GOLF COURSE 10KM

EAGLE'S VIEW

VILLA 6 - TALA

- 3 bedrooms villa
- all en-suite + guest wc
- 187m2 internal covered areas
- 48m2 covered verandas
- 49m2 roof garden area
- 33m2 covered parking for 2 cars
- infinity swimming pool
- underfloor heating
- concealed A/C system
- roof garden
- bbq area next to the pool
- fire place
- alarm system with cameras
- electric car charger (if needed)
- Delivery 9 months from contract signing

LAST UNIT

VILLA NUMBER 6

